BROWSER WARS

EPISODE 2.0

PUSH_PROMISE

Thursday 11 June 15

HTTP/0.9

1991

jodie foster / anthony hopkins / scott glenn

the silence of the lambs

from the terrifying best seller

a jonathan demme picture / jodie foster / anthony hopkins / scott glenn / "the silence of the lambs" / ted levine / music by howard shore / production designer kristi zea / director of photography tak fujimoto / edited by craig mckay, a.c.e. / executive producer gary goetzman / based upon the novel by thomas harris / screenplay by ted tally / produced by kenneth utt edward saxon and ron bozman / directed by jonathan demme

R RESTRICTED UNDER 17 REQUIRES ACCOMPANYING PARENT OR ADULT GUARDIAN
DOLBY STEREO SR
prints by DeLuxe®
An ORION PICTURES Release
©1990 Orion Pictures Corporation. All Rights Reserved

read the st. martin's press book / original motion picture soundtrack available on MCA records, cassettes and compact discs.

PRINTED IN U.S.A.
POSTERWIRE.COM

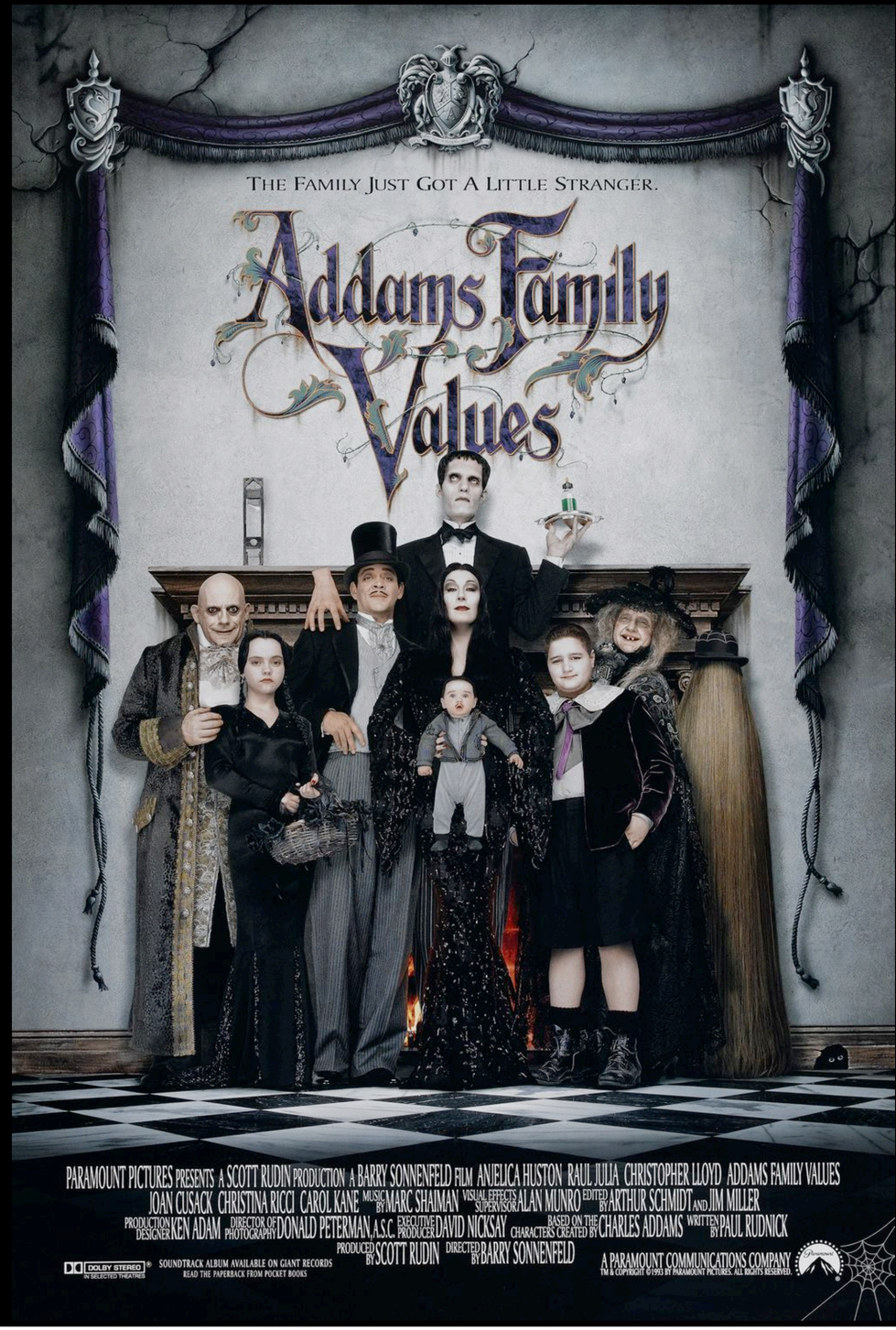
THE FAMILY JUST GOT A LITTLE STRANGER.
Addams Family Values
PARAMOUNT PICTURES PRESENTS A SCOTT RUDIN PRODUCTION A BARRY SONNENFELD FILM ANJELICA HUSTON RAUL JULIA CHRISTOPHER LLOYD ADDAMS FAMILY VALUES
JOAN CUSACK CHRISTINA RICCI CAROL KANE MUSIC BY MARC SHAIMAN VISUAL EFFECTS SUPERVISOR ALAN MUNRO EDITED BY ARTHUR SCHMIDT AND JIM MILLER
PRODUCTION DESIGNER KEN ADAM DIRECTOR OF PHOTOGRAPHY DONALD PETERMAN, A.S.C. EXECUTIVE PRODUCER DAVID NICKSAY BASED ON THE CHARACTERS CREATED BY CHARLES ADDAMS WRITTEN BY PAUL RUDNICK
PRODUCED BY SCOTT RUDIN DIRECTED BY BARRY SONNENFELD
DOLBY STEREO IN SELECTED THEATRES
SOUNDTRACK ALBUM AVAILABLE ON GIANT RECORDS
READ THE PAPERBACK FROM POCKET BOOKS
A PARAMOUNT COMMUNICATIONS COMPANY
TM & COPYRIGHT © 1993 BY PARAMOUNT PICTURES. ALL RIGHTS RESERVED.

HTTP/0.9

1991

HTTP/1.0

1996

INDEPENDENCE DAY

"HOLLYWOOD COME IN …YOUR TIME IS UP

TRAINSPOTTING IS HERE AND IT'S TOE-CURLINGLY GOOD"

★★★★★

EMPIRE

Trainspotting 18

From the makers of
Shallow Grave

The screenplays of 'Trainspotting' and 'Shallow Grave' are available in one volume, published by Faber & Faber

Read the bestselling MINERVA novel

CHANNEL FOUR FILMS PRESENT A **FIGMENT FILM** IN ASSOCIATION WITH **THE NOEL GAY MOTION PICTURE COMPANY** **TRAINSPOTTING** **EWAN MCGREGOR** **EWEN BREMNER** **JONNY LEE MILLER**
KEVIN MCKIDD AND **ROBERT CARLYLE** AS BEGBIE INTRODUCING **KELLY MACDONALD** COSTUMES **RACHAEL FLEMING** PRODUCTION DESIGN **KAVE QUINN** EDITOR **MASAHIRO HIRAKUBO**
DIRECTOR OF PHOTOGRAPHY **BRIAN TUFANO** B.S.C. BASED ON A NOVEL BY **IRVINE WELSH** SCREENPLAY **JOHN HODGE** PRODUCER **ANDREW MACDONALD** DIRECTOR **DANNY BOYLE**

Soundtrack Album available on emi premier CD · MC · LP

PolyGram Filmed Entertainment

SOUNDTRACK INCLUDES: DAMON ALBARN • BEDROCK FEATURING **KYO • BLUR • ELASTICA • BRIAN ENO • LEFTFIELD • NEW ORDER • IGGY POP • PRIMAL SCREAM • PULP • LOU REED • SLEEPER • UNDERWORLD**

If you would like to purchase this poster contact Carol Murray at Calton Athletic Recovery Group on 0141 5563449. All proceeds go to charity

THE EMPIRE DESIGN COMPANY PHOTOGRAPHY BY LORENZO AGIUS

HTTP/1.0

1996

HTTP/1.0

1996

HTTP/1.1

1999

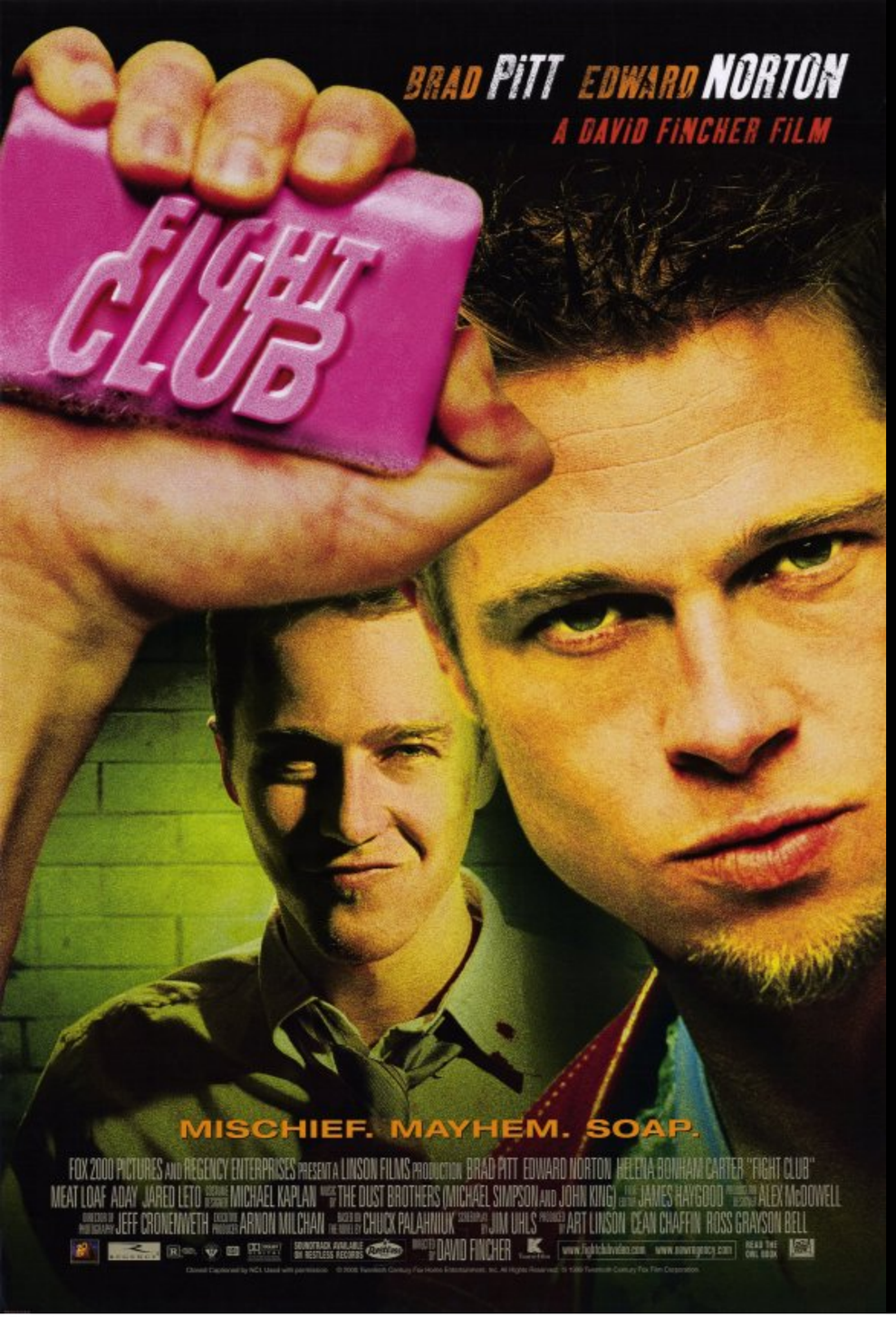
BRAD PITT EDWARD NORTON
A DAVID FINCHER FILM
FIGHT CLUB
MISCHIEF. MAYHEM. SOAP.
FOX 2000 PICTURES AND REGENCY ENTERPRISES PRESENT A LINSON FILMS PRODUCTION BRAD PITT EDWARD NORTON HELENA BONHAM CARTER "FIGHT CLUB"
MEAT LOAF ADAY JARED LETO MICHAEL KAPLAN THE DUST BROTHERS (MICHAEL SIMPSON AND JOHN KING) JAMES HAYGOOD ALEX McDOWELL
JEFF CRONENWETH ARNON MILCHAN CHUCK PALAHNIUK JIM UHLS ART LINSON CEAN CHAFFIN ROSS GRAYSON BELL
SOUNDTRACK AVAILABLE ON RESTLESS RECORDS
DAVID FINCHER
www.fightclubvideo.com www.nowregency.com
READ THE ONE BOOK

STAR WARS
EPISODE I
THE PHANTOM MENACE

HTTP/1.1

1999

HTTP/1.[01] Probleme

Hacks

Quirks

SPDY

2009

FAST &
FURIOUS

FROM THE DIRECTOR OF "TITANIC"

AVATAR

WWW.AVATARMOVIE.COM

SPDY

2009

HTTP/2

2012

JOHN C. REILLY
SARAH SILVERMAN
JACK McBRAYER
JANE LYNCH
WRECK-IT
RALPH
Disney
IN WRECK-TACULAR 3D AND real D 3D
NOV. 2

JULIA DIETZE
CHRISTOPHER KIRBY
GÖTZ OTTO
PETA SERGEANT
STEPHANIE PAUL
UDO KIER
A TIMO VUORENSOLA FILM
iron sky
THE REICH STRIKES BACK

HTTP/2

RFC 7540 - 2012

Version

HTTP/2

Geschwindigkeit

Binary Protocol

~~Text Protocol~~

Eine TCP Connection

~~zu viele TCP Connections~~

Binary Frames

~~Text Stream~~

Multiplexing

~~Seriell~~

Compressed Header:

~~Header:~~

HPACK - RFC7541

Server Push
~~Request Response~~

Streams

~~TCP RST~~

Priority ~~Durcheinander~~

Flow Control
~~Alles auf einmal~~

Settings

HTTP**S**://

~~HTTP://~~

TLS 1.2

~~SSL~~

Unverändert

User-Agents

Server

Libraries

Jetzt LIVE

Development

Tools

Zukunft

RST_STREAM

@MacLemon

https://maclemon.at/

GPG: BC81 E1ED A963 EBF4 6D6A E7EA 9869 59F0 4139 98E2